

L I T I O

User's guide

Updated to Version 1.3

Note: Changes to this manual, other than editorial, to upgrade to version 1.3 of *LITIO*, are in red.

Description

What LITIO is and does.

LITIO is a sheet metal program that calculates flat sheet development of ducts, Rectangle to round transitions, Cylinders, Cones, pipe intersections, connections, bifurcations, elbows, etc. It is easy to use. To be used for HVAC, hoppers, cyclones, dust extraction, ducts, conveying systems, silos, piping, etc.

Fast to download (about 750 KB). Great compatibility (for AutoCAD R 200X and Mechanical Desktop 200X. It would work although you upgrade your AutoCAD version to a later one, depending on AutoDESK compatibility policy). High performance characteristics: High performance/cost ratio.

LITIO [Eng.: Lithium] is the lightest (easiest) metal. Thus, with the name **LITIO** we mean a light, easy to use sheet metal program for AutoCAD.

Hardware & Software Requirements

What you need to run LITIO.

The program runs within AutoCAD (AutoCAD R 200X and/or Mechanical desktop 200X; R2000 or later). It does not work in AutoCAD LT. No need of DFX conversions. Make your developments directly in AutoCAD.

It requires:

- AutoCAD R 200X and/or Mechanical desktop 200X; R 2000 or later;
- Same hardware requirements as to run AutoCAD (if you can run AutoCAD successfully, you can run the program); and
- At least 2 Mbytes available in your hard disk.

Standards

The standards LITIO uses to calculate unfolded lengths.

The unfolded length of the sheet is calculated according to German standard **DIN 6935**.

DIN 6935: Cold Bending of Flat Rolled Steel Products

DIN 6935 Beiblatt 1: Cold Bending of Flat Rolled Steel Products; Factors for Compensating Value v for Calculating the Flat Length

DIN 6935 Beiblatt 2: Cold bending of flat steel products; calculated compensating values

Remarks

Important facts you should know.

The information herein may be modified without previous warning.

We reserve the right to review and to improve the Program and this publication. This publication might not describe the state of the Program at the moment of its publication, and may not reflect the state of the Program in the future.

All registered trademarks are property of their owners.

See page 5 to see agreement highlights and page 32 to see agreement.

Copyright (c) 2004 and 2006 - All right reserved.

Visit LITIO web page (and mirrors) at:

www.litio3d.com.ar

<http://lavric.8k.com/cad/>

<http://litio3d.tripod.com/>

<http://www.freewebs.com/litio3d/>

e-mail:

info@litio3d.com.ar

juan_lavric@yahoo.com

Visit LITIO web page for upgraded contact info.

Agreement Highlights

Short abstract of main points of the agreement (see complete text on page 32).

- Downloading and/or running of the program is deemed as acceptance of all terms.
- You have 60 days for evaluation. After that you shall:
 - Either erase all files of the program from your computer
 - or purchase a license. In this case, you are encouraged to add a link in your web site to our web site [www.litio3d.com.ar], including (at least) the following text: **LITIO - 3D sheet metal program for AutoCAD.**
- During the 60-day evaluation, you are encouraged to add a link in your web site to our web site [www.litio3d.com.ar], including (at least) the following text: **LITIO - 3D sheet metal program for AutoCAD.**
- After registering the program you are encouraged to add a link in your web site to our web site [www.litio3d.com.ar], including (at least) the following text: **LITIO - 3D sheet metal program for AutoCAD.**
- This program is copyrighted. You shall not sell, lend, forward, modify, etc. the program.
- We can modify the program or the information without notice.
- The program is provided AS IS.

Program limitations for unregistered users

Evaluation version [Demo] has some limitations. There are thickness limitations (see page 25) and you are not able to input any offset values. Thus all figures made using this evaluation version will be centred.

You are not able to make developments of pipes intersecting cones at an angle of 90°. You are not able to make developments of bifurcations of parallel ends. Also conical bifurcations are not available.

Registration and Pricing

Single licence registration is US\$ 48 (or equivalent).

Please visit our web pages for updated registration information and multiple user pricing.

Installation

The program could not run or not run properly if one or more of the following files is missing:

- litio.slb
- litio.dcl
- litio.vlx
- litio.cfg

The program is installed by simply placing all these files in the same directory (folder), which needs to be in one of your **AutoCAD support file search paths** (The "support" directory is a good place).

If you chose to create a new directory to place the files, this new directory shall be included in **AutoCAD support file search paths**. (Refer to your AutoCAD user manual for further information).

Use

First you need to load the program in the current drawing session. After loading you need to call it.

The program is loaded by typing the following in AutoCAD's command prompt:

(load "LITIO")↵

(The parentheses and the quotation marks shall be included; the symbol "↵" of the crooked arrow means the "ENTER" key).

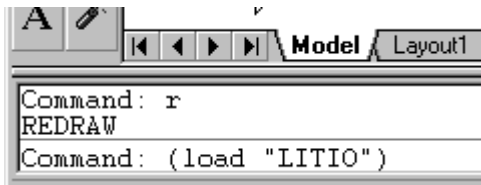

To start the program type:

LITIO↵

Refer to page 30 to load the program using the APPLOAD command.

Dialogue boxes

Greeting box

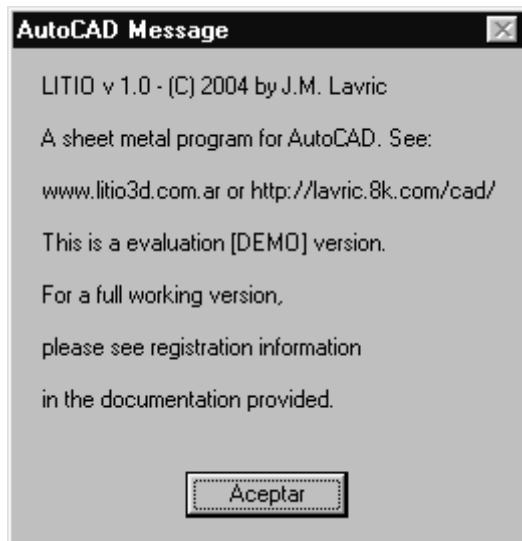

Registered users: Such greeting box (saying you have purchased a registered, full working version) appears only once per each drawing session, at the first run.

Not registered users: This greeting box appears every time you run the program; it repeats itself as many times as you use it in the current drawing session, up to five times.

Pattern selection

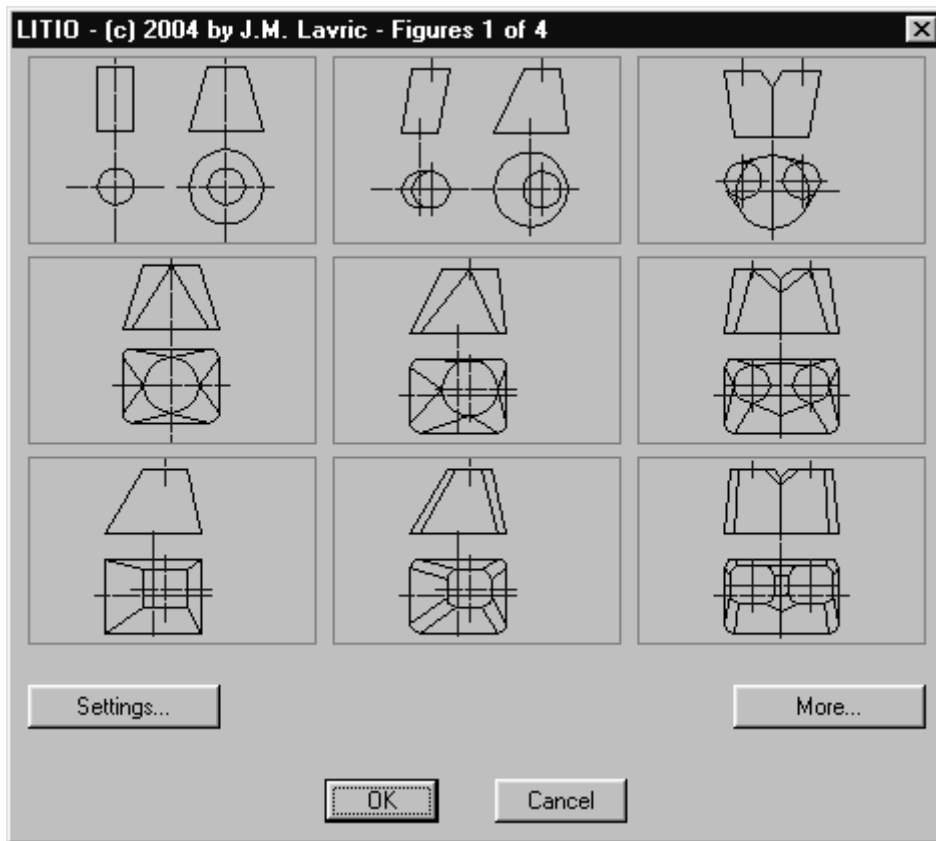

Here you select the 3D surface you want to unfold. Pressing the **"More..."** button more patterns are shown.

If you press the **"Settings..."** button, you leave this dialogue to go to the **Settings dialogue**.

Settings

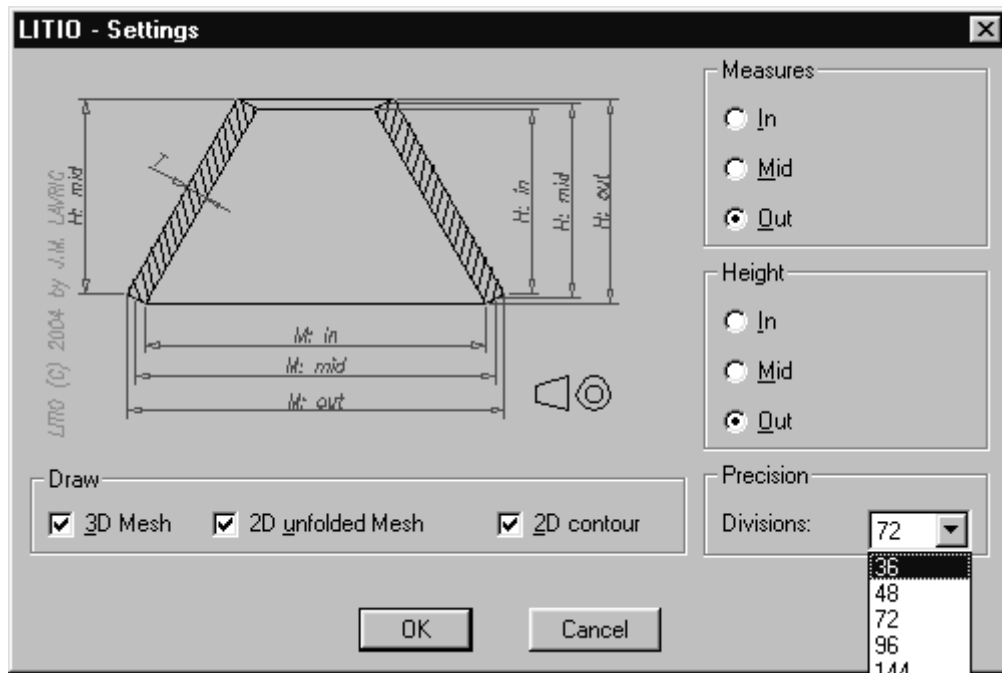

Here you can select to use either inside, outside, or mid cross sectional dimensions.

You can select to use either inside, outside, or mid height specifications.

Ticking the proper option you can select to draw or not the original 3D surface, and the unfolded sheet. The unfolded sheet can be drawn as a mesh (to help you when bending the sheet) or as 2D contour (to ease cutting). See page 29 to find which of these options are available for each pattern.

Tip: Seams can be welded or folded, depending on the sheet thickness. For a folded seam, you can offset the resulting 2D contour with AutoCAD **OFFSET** command, using an offset distance equivalent of the seam unfolded length. (See next figure).

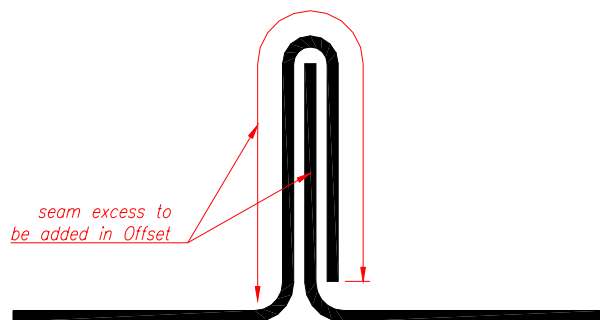

You can also select the precision of the calculation of the developments. Note that the higher the precision, the slower the process, and the more powerful your computer should be. Too small precision numbers can lead to poor quality developments and to lack of accuracy. It also depends on the kinds, sizes and thickness of your patterns. We consider that a value of 72 is enough for most standard applications.

If you finish the dialogue by pressing **"Cancel"**, none of the selected settings will become effective.

But if you finish the dialogue by pressing **"OK"**, the selected settings will become effective for all the following patterns and they will be saved in the configuration file.

Metric Units/Imperial units: the program automatically sets the units according to the units used in the current drawing session (according to the values of MEASUREMENT and LUNITS system variables). (Refer to your AutoCAD user manual for further information on Metric and Imperial units, and on the use of MEASUREMENT and LUNITS system variables).

Parameters: Input boxes

Note: A detailed explanation of all the possible dialogues was deemed not necessary. A typical pattern is used as a general example.

See page 17 for a complete list of patterns and their drawings.

Dialogue: Intersection - Cone with rectangular duct

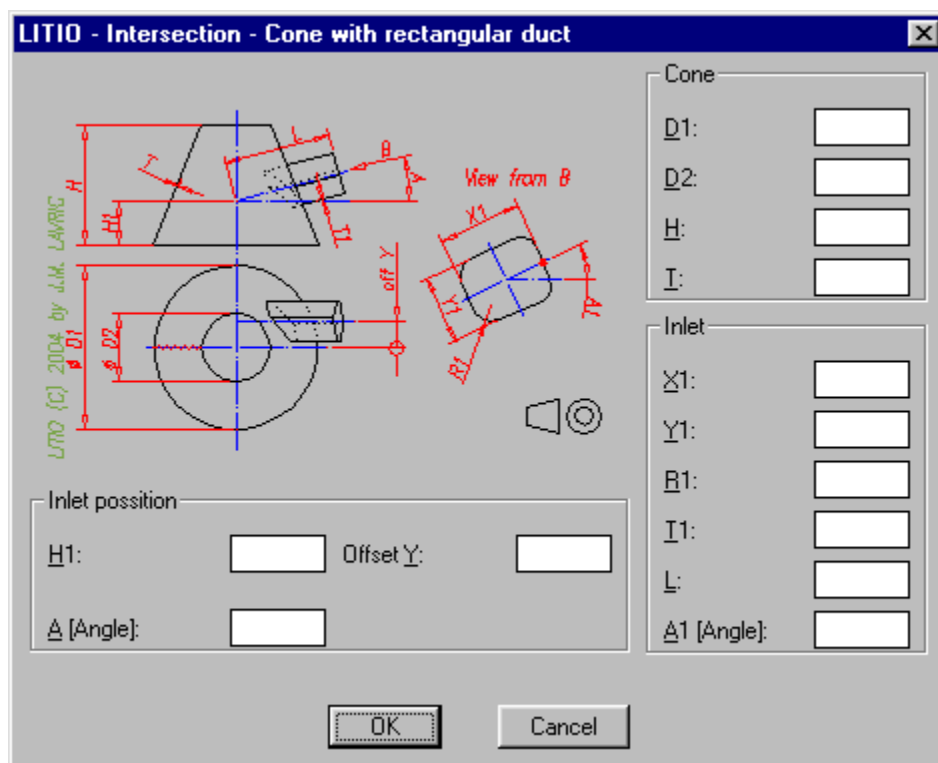

Input boxes:

T, T1: Input the value of the sheet metal thickness. It must be a positive value (greater than zero).

H, H1: Input the value of the pattern height, or of the intersection.

D, D1, D2: The diameter of a circular end.

Tip: Some patterns accept circular figures on a rectangular input: If that is the case, input the value of the diameter in X and Y boxes and d/2 in the R box. But we recommend to use the specific input box, if available. (see more below).

L, L1: The length of a pipe branch.

X and Y: Length and width of rectangular end.

R: Radius of rounded (filleted) rectangular end. It can be the radius of a bend.

Tip: You can also have an oblong end, if you make $R = X/2$ or $R = Y/2$. If $X/2 = R$ and $Y/2 = R$ you have a circle.

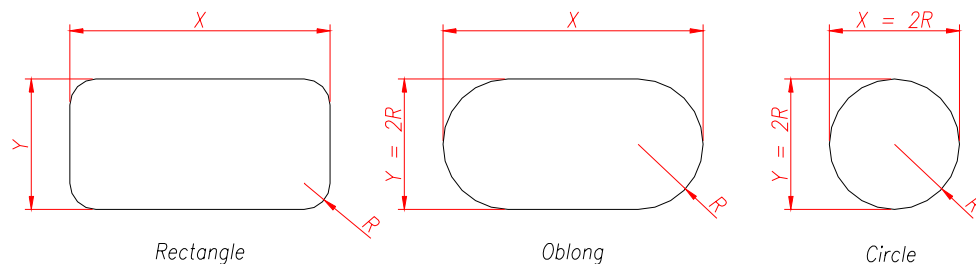

Tip: If you input a negative radius, the program calculates the standard bending radius (according to DIN 6935) and uses it to make all calculations.

Tip: If you input a zero radius (if such input is available) or a radius smaller than the standard bending radius, the program makes all calculations with sharp bends ($r = 0$). This is equivalent to a development made with the standard bending radius and/or a hopper, the four sides of which are fillet welded each one to the other. [See next Figure and Figure on page 13]. This equivalence is only due for thin sheet patterns (T approximately up to 3 mm [1/8 inch]; with a greater thickness some differences might arise).

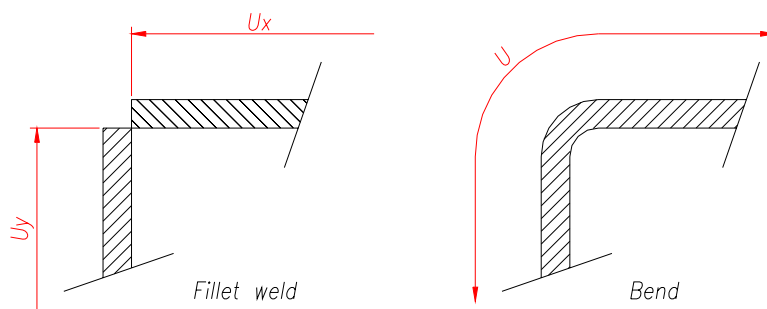

Unfolded Length [cut & weld] = $U_x + U_y$
is equivalent to Unfolded Length [Bend]

Offset X, Offset Y: It refers to the offset of the upper end, relative to the lower end; or of a duct relative to the base of a cone. Thus, the centre of the upper end is at a point located at (x offset; y offset; height) relative to the lower end centre, which is deemed to be at (0.0, 0.0, 0.0); or the relative position of the centre of the inlet pipe end, intersecting a cone, to the base centre of that cone.

A, A1: An angular measure in degrees. It can be the angle between two intersecting pipes (either circular, conical, or of rectangular cross section). Or it can be the rotation angle of the cross sectional axis of a pipe, relative to the horizontal.

WO [weld offset]: Only for rectangular duct bend. WO = 0 means that the end of the side sheet coincides with the centre line of the thickness of the bent sheet. The figure below shows a positive WO value.

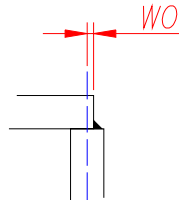

n [whole parts]: Only for round duct bends. n is the number of whole parts, in which the bend is divided (excluding the 2 halves at the ends).

CG [cutting gap]: Only for round duct bends. CG is the distance between two consecutive parts of the bend, to allow cutting without interference. It will be equal or greater than Zero.

Other inputs:

Seam 1 only/Seams 1 and 2: The patterns, for which this option is available, can be drawn in one piece, or in two halves.

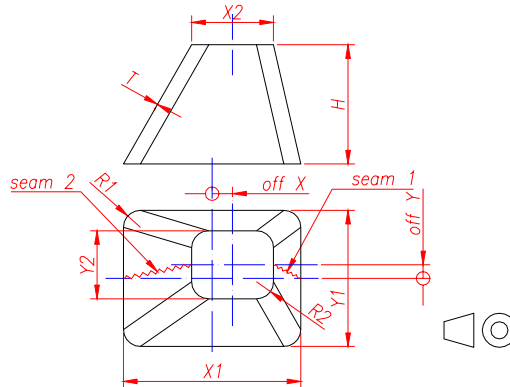
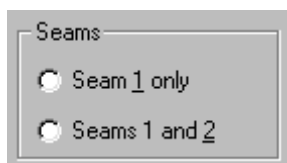

Existing pipe: For round pipe bends, branches and bifurcations. If you tick this option, the entity drawn is not a development to cut sheet metal, but a template (for example to be made of paper or a very thin sheet of metal) to wrap around an existing pipe, to mark and cut it.

Main without hole: For round pipe branches. If this option is ticked, the program will omit to draw the hole on the main, and will draw the according branch (which differs from the branch of a main with a hole). In one case the seams are butt welds, and in the other fillet welds [if thick sheet is used]. See the next figure.

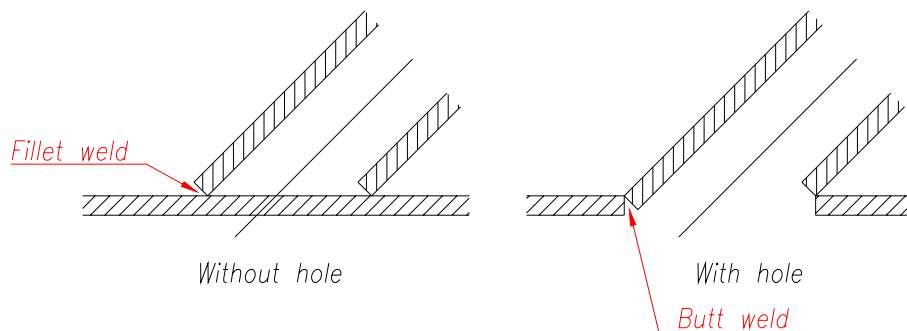

Note: Sheet metal is generally cut perpendicularly to the surface of the sheet. That is intrinsic to the cutting technology (e.g.: plasma cutting, shears, laser cutting, etc). Thus, the drawing on the right also shows what is to be considered when welding patterns [two halves of a bifurcation, the pipe intersecting a cone, the sides of a hopper, etc.]

Two halves/One piece: For the one-angle inlet on cone (N° 20). The inlet can be drawn in one piece or in two halves.

Cutting planes: This option allows you to cut off a part of a pattern, that is above or below a cutting plane, or both. The definition of these planes is made with three points, or a point and an angle; the points are all referred to the centre of the lower end, which is thus to be considered at (0.0, 0.0, 0.0).



Cutting planes requirements: The cutting planes shall not intersect themselves within the pattern. Plane 2 shall be above plane 1. The planes shall not intersect any of the bases [see next figures].

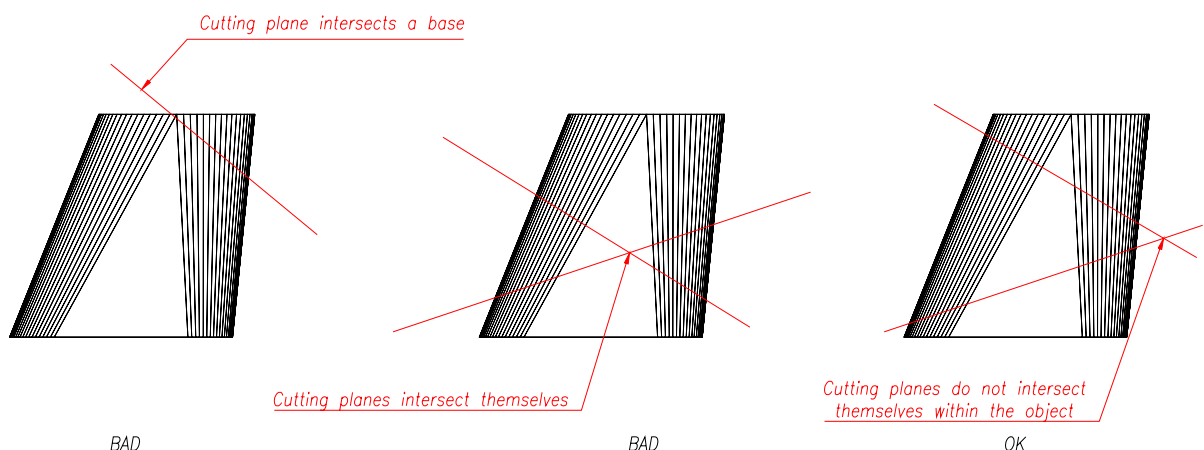

If any of these requirements is not met, the program will display an error message [not valid cutting planes; or cutting planes intersect themselves, etc.]. See page 31, error Messages.

After finishing the input of parameters, the program makes a first verification, to see if they are within the range of validity of the program algorithms. For ranges of validity of the input values see page 23. If any of these parameters is not correct, the program asks the user to modify it.

When this first verification (which is only preliminary and approximate) is finished, the program performs mathematical calculations, which lead to the 3D entity and the respective development.

The unfolded sheet can be drawn as a mesh (to help you when bending the sheet), as 2D contour (to ease cutting), or both. (See page 29 to find which of these options are available for each pattern.)

Afterwards, you can use the 2D developments for CAM cutting (plasma, laser, etc.) or manual cutting, by plotting them 1 to 1 (1 d.u. = 1 mm or 1 d.u. = 1 inch), and using them to mark sheet and cut.

Note: The 3D entity the program draws, is an entity without thickness (thickness = 0). All other dimensions are according the input parameters. Its measures are those of the input (either out, in or mid).

During the development calculation, the program may realise that the pattern is geometrically impossible, that is, that the pattern cannot actually be made. In that case the following error message is displayed: **Error. The pattern is geometrically impossible.**

See Figures below for patterns that are geometrically impossible.

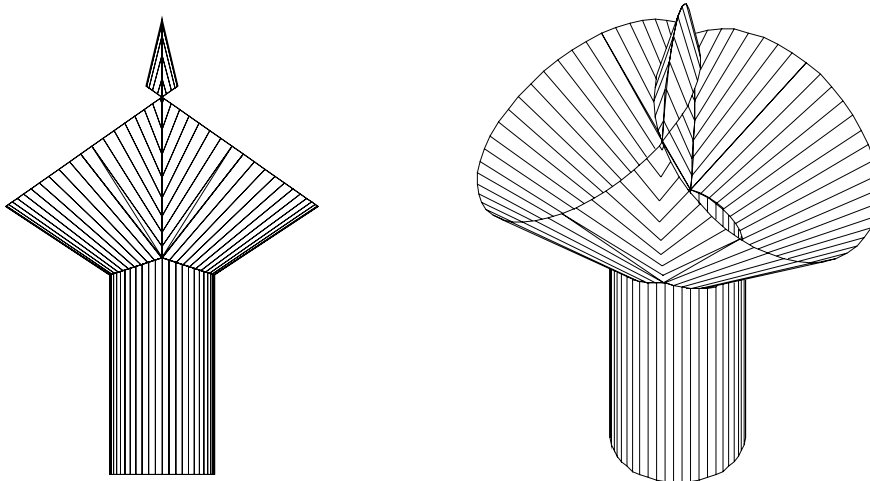

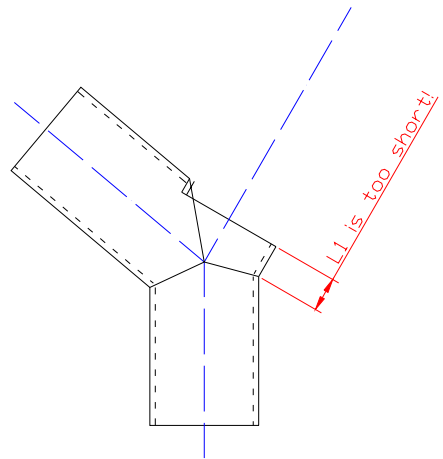
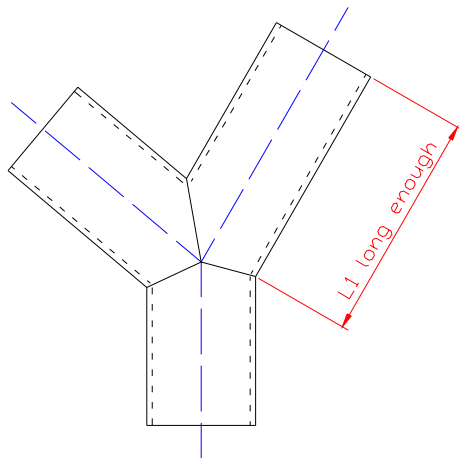
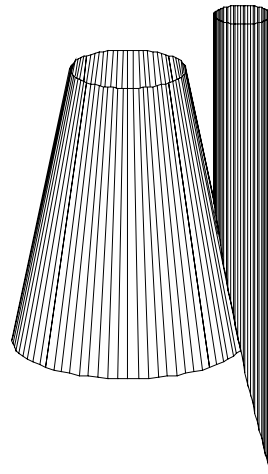
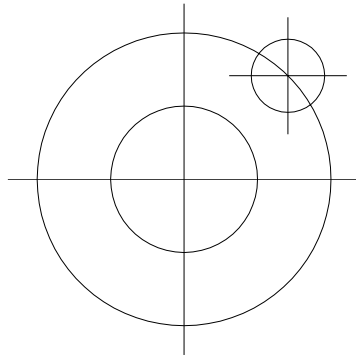
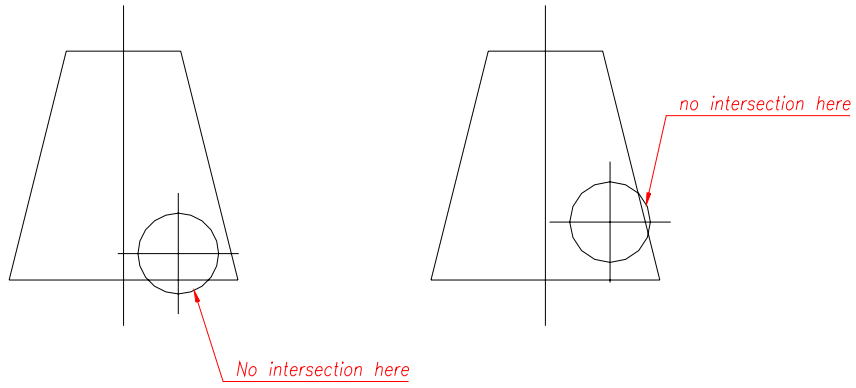

The circle of D1 or D2
should not contact
the other cone's surface

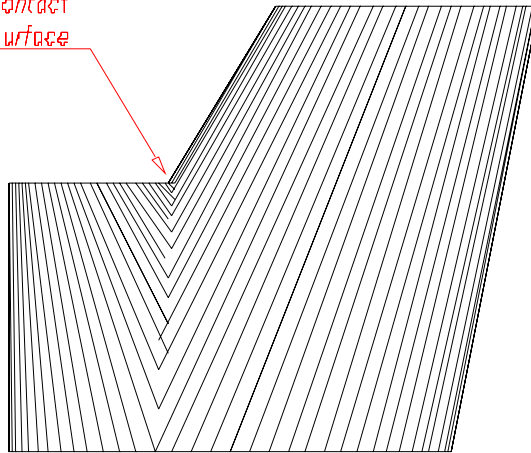

36 Round to Round Bifurcation – Non symmetrical

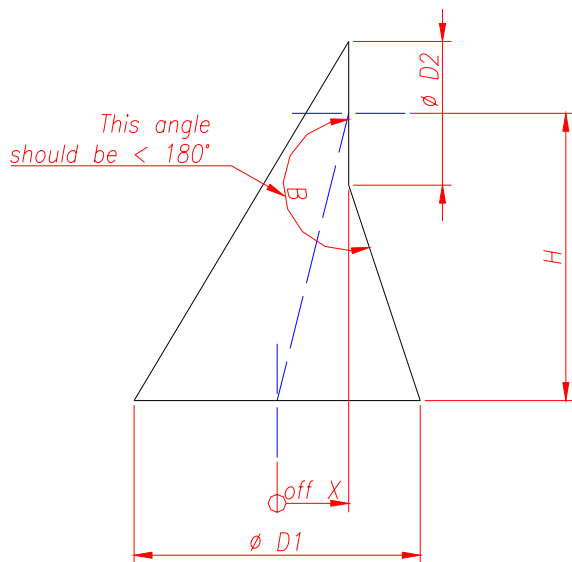

34 Offset Cone - Unparallel

35 Rectangle to Round – Offset - Unparallel

Patterns available

1. Cone

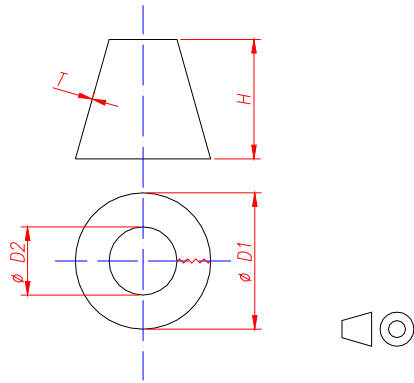

4 Rectangle to round

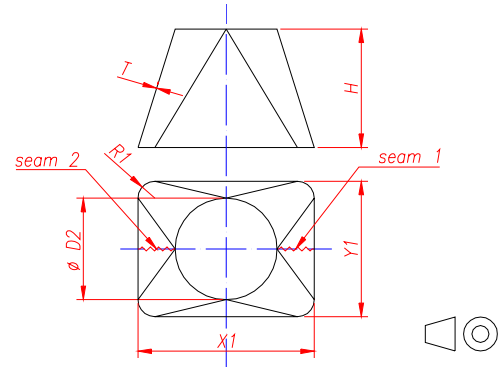

2 Offset cone

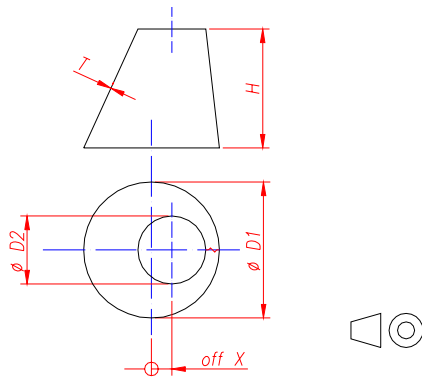

5 Rectangle to round - Offset

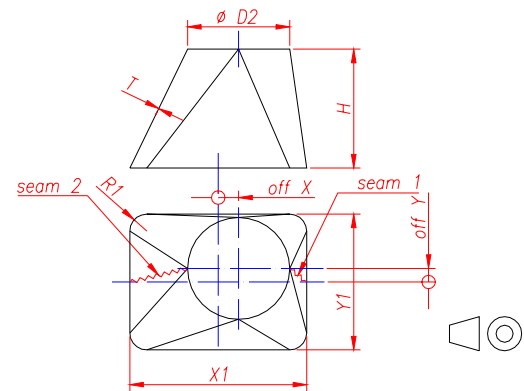

3 Round to round - Bifurcation

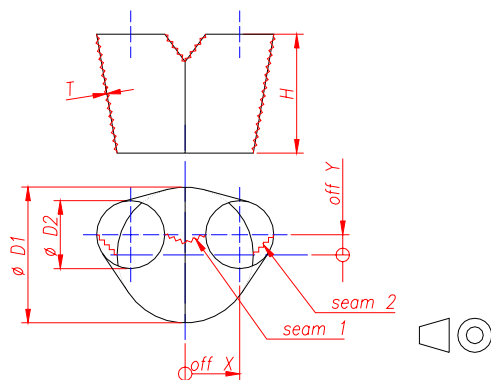

6 Bifurcation - Rectangle to round

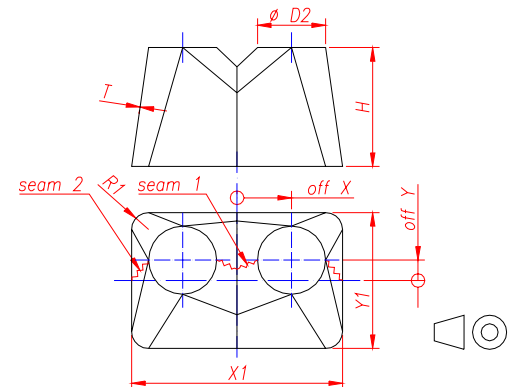

7 Rectangle to Rectangle - Hopper

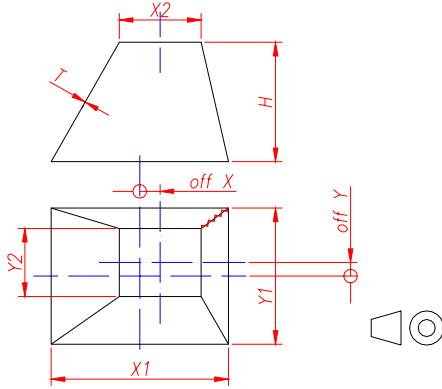

10 Cone to Cylinder - Bend

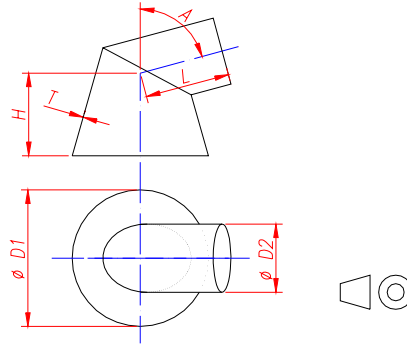

8 Rounded rectangle to rounded rectangle

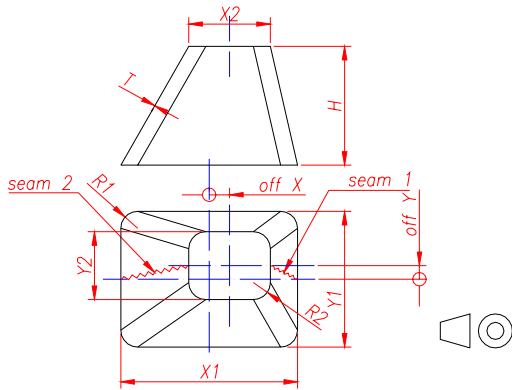

11 Cone to Cylinder - Bifurcation

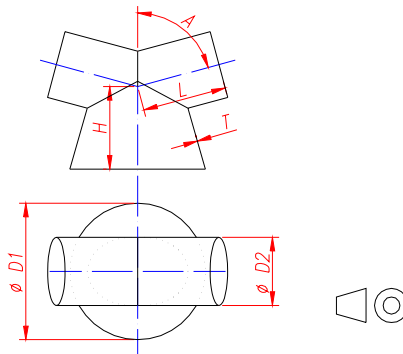

9 Bifurcation - Rounded rectangle to rounded rectangle

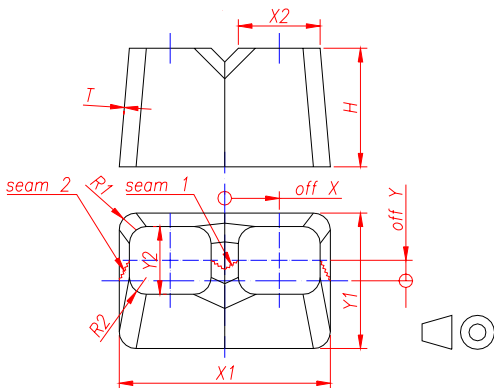

12 Bend - Cylinders

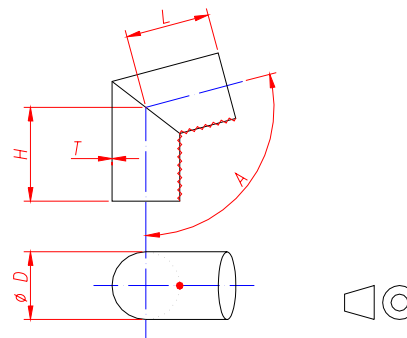

13 Cone to Cone - Bend

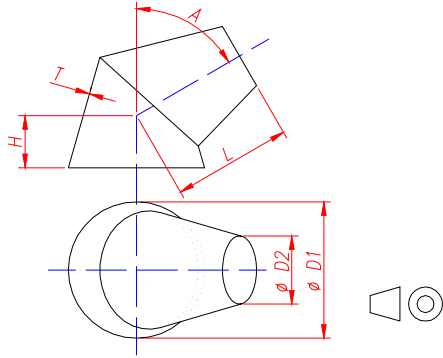

16 Cylinder to cone - Bend

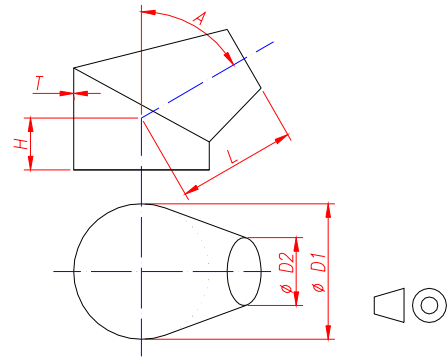

14 Cone to Cone - Bifurcation

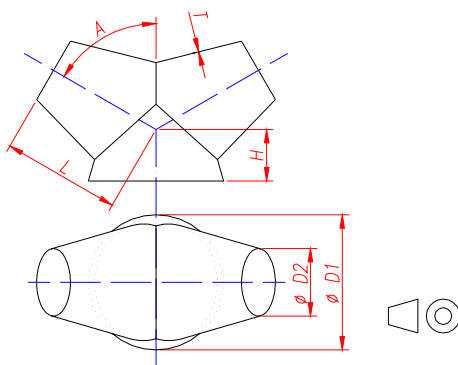

17 Cylinder to cone - Bifurcation

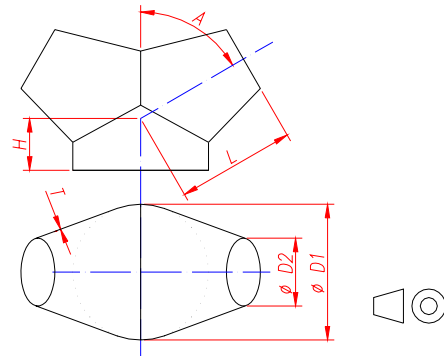

15 Bifurcation - Cylinders

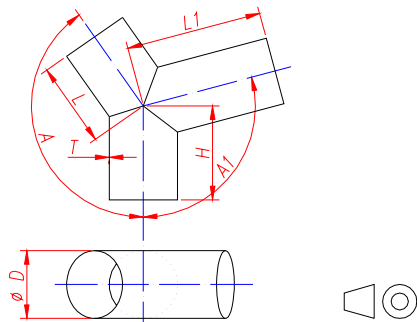

18 Bend - Cylinders

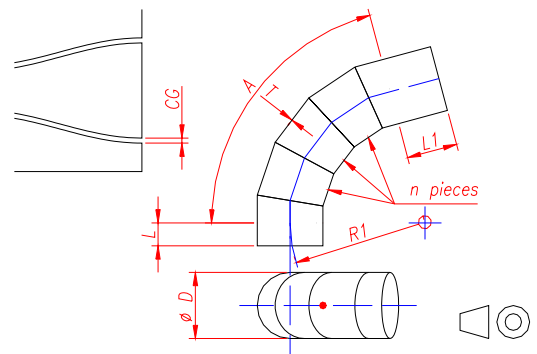

19 Inlet on Cone

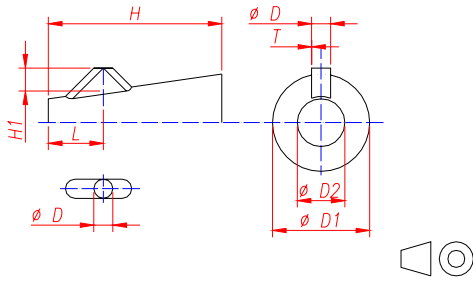

20 Inlet on Cone

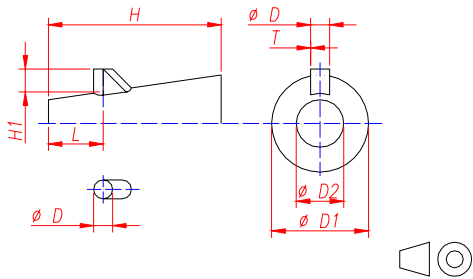

21 Branch - Cylinders

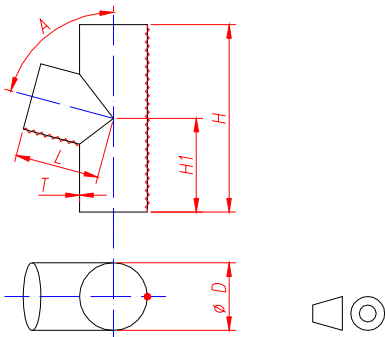

22 Intersection - Cone with round duct - 90°

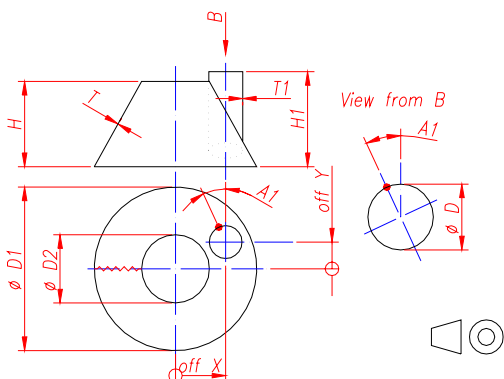

23 Intersection - Cone with round duct - angle

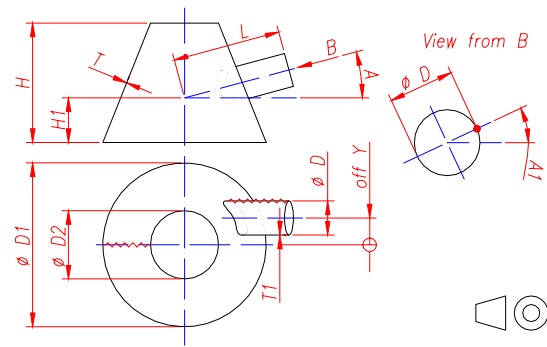

24 Reserved

25 Intersection - Cone with rectangular duct - 90°

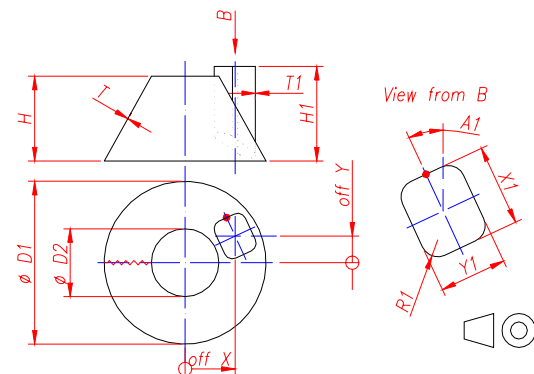

26 Intersection - Cone with rectangular duct - angle

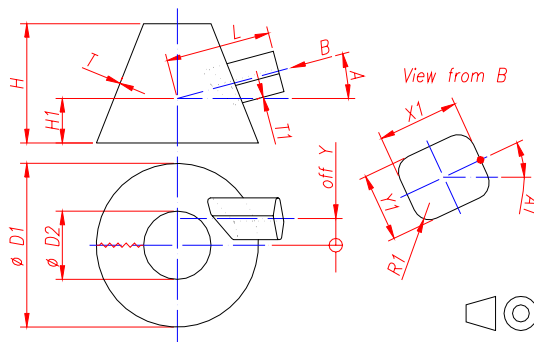

27 Reserved

28 Cut Cylinder

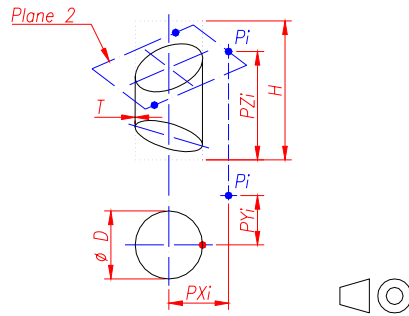

29 Cut Cylinder - Rounded rectangle

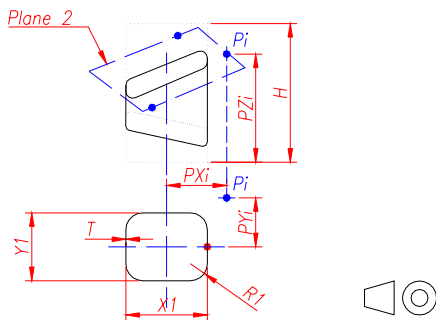

30 Rectangular duct - Bend

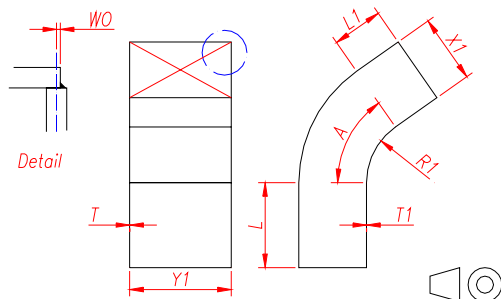

31 Rounded rectangle to rounded rectangle - cut

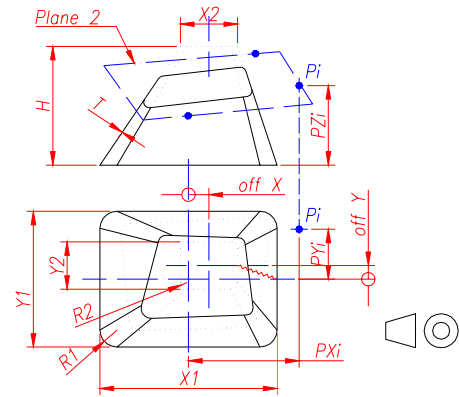

32 Rectangle to Rectangle - Hopper - Cut

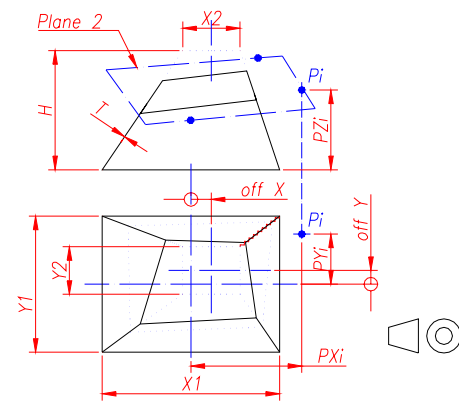

33 Reserved

New patterns in V. 1.3

34 Offset Cone - Unparallel

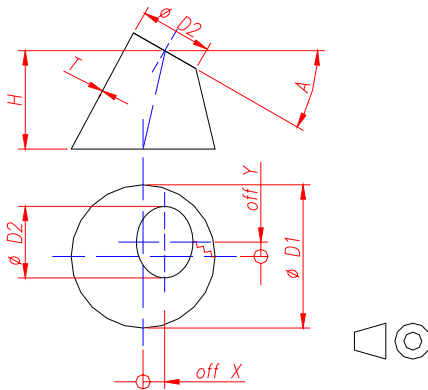

36 Round to Round Bifurcation – Non symmetrical

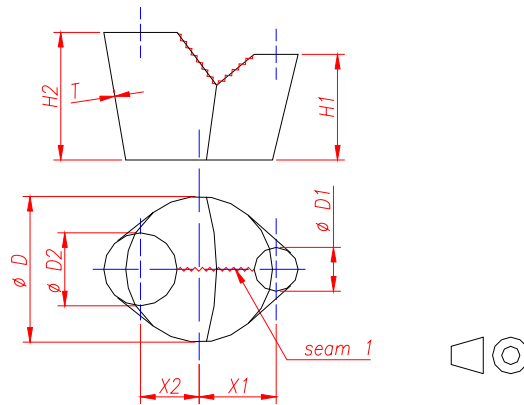

Note: X2 as drawn, is positive.

35 Rectangle to Round – Offset - Unparallel

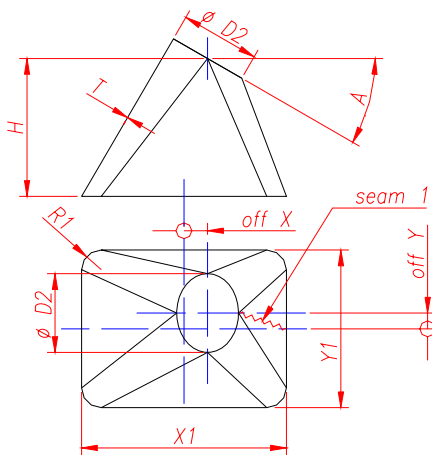

Input parameters for each pattern

	T [thickness]	T1 [thickness]	H [height]	H1 [height]	L [length]	L1 [length]	off X [offset]	off Y [offset]	WO [weld offset]	CG [cutting gap]	D [diameter]	D1 [diameter]	D2 [diameter]	A [angle]	A1 [angle]	X1 [length]	Y1 [width]	R1 [radius]	X2 [length]	Y2 [width]	R2 [radius]	n [whole parts]
1 Cone	*		*									*	*									
2 Offset cone	*		*				*					*	*									
3 Round to round - Bifurcation	*		*				*	*				*	*									
4 Rectangle to round	*		*										*			*	*	*				
5 Rectangle to round - Offset	*		*				*	*					*			*	*	*				
6 Bifurcation - Rectangle to round	*		*				*	*					*			*	*	*				
7 Rectangle to Rectangle - Hopper	*		*				*	*								*	*		*	*		
8 Rounded rectangle to rounded rectangle	*		*				*	*								*	*	*	*	*	*	
9 Bifurcation - Rounded rectangle to rounded rectangle	*		*				*	*								*	*	*	*	*	*	
10 Cone to Cylinder - Bend	*		*		*							*	*	*								
11 Cone to Cylinder - Bifurcation	*		*		*							*	*	*								
12 Bend - Cylinders	*		*		*						*			*								
13 Cone to Cone - Bend	*		*		*							*	*	*								
14 Cone to Cone - Bifurcation	*		*		*							*	*	*								
15 Bifurcation - Cylinders	*		*		*	*					*			*	*							
16 Cylinder to cone - Bend	*		*		*							*	*	*								
17 Cylinder to cone - Bifurcation	*		*		*							*	*	*								
18 Bend - Cylinders	*				*	*				*	*			*				*				*
19 Inlet on Cone	*		*	*	*						*	*	*									
20 Inlet on Cone	*		*	*	*						*	*	*									
21 Branch - Cylinders	*		*	*	*						*			*								
22 Intersection - Cone with round duct - 90°	*	*	*	*			*	*			*	*	*	*	*							
23 Intersection - Cone with round duct - angle	*	*	*	*	*			*			*	*	*	*	*							
25 Intersection - Cone with rectangular duct - 90°	*	*	*	*			*	*				*	*	*	*	*	*	*				
26 Intersection - Cone with rectangular duct - angle	*	*	*	*	*			*				*	*	*	*	*	*	*				
28 Cut Cylinder	*		*								*											
29 Cut Cylinder - Rounded rectangle	*		*													*	*	*				
30 Rectangular duct - Bend	*	*			*	*			*					*		*	*	*				
31 Rounded rectangle to rounded rectangle - cut	*		*				*	*								*	*	*	*	*	*	
32 Rectangle to Rectangle - Hopper - Cut	*		*				*	*								*	*		*	*		
34 Offset cone - Unparallel	*		*				*					*	*	*								
35 Rectangle to round – Offset - Unparallel	*		*				*	*				*	*	*		*	*	*				
36 Round to Round Bifurcation – Non symmetrical	*		*	*							*	*	*			*			*			

Input values Limits

Unless otherwise stated, the following limits apply for each input parameter.

Thickness limits

A general rule, with some exceptions, can be the following (please see table for the actual limit):

Limit 1: ducts and concentric patterns

Limit 2: eccentric patterns; cone and duct intersections; duct bends and branches; cut ducts

Limit 3: cut patterns; bend cones; cone bifurcations

Where:

	Registered Users	Not Registered Users
Limit 1	38.4 mm [$\sim 1 \frac{1}{2}$ inch]	16 mm [$\sim \frac{5}{8}$ inch]
Limit 2	19.2 mm [$\sim \frac{3}{4}$ inch]	8 mm [$\sim \frac{5}{16}$ inch]
Limit 3	9.6 mm [$\sim \frac{3}{8}$ inch]	4 mm [$\sim \frac{5}{32}$ inch]

1 Cone	Limit 1	19 Inlet on Cone	Limit 3
2 Offset Cone	Limit 2	20 Inlet on Cone	Limit 3
3 Round to round - Bifurcation	Limit 3	21 Branch - Cylinders	Limit 2
4 Rectangle to round	Limit 1	22 Intersection - Cone with round duct - 90°	Limit 2
5 Rectangle to round - Offset	Limit 2	23 Intersection - Cone with round duct - angle	Limit 2
6 Bifurcation - Rectangle to round	Limit 3	24 Reserved	
7 Rectangle to Rectangle - Hopper	Limit 2	25 Intersection - Cone with rectangular duct - 90°	Limit 2
8 Rounded rectangle to rounded rectangle	Limit 2	26 Intersection - Cone with rectangular duct - angle	Limit 2
9 Bifurcation - Rounded rectangle to rounded rectangle	Limit 3	27 Reserved	
10 Cone to Cylinder - Bend	Limit 3	28 Cut Cylinder	Limit 2
11 Cone to Cylinder - Bifurcation	Limit 3	29 Cut Cylinder - Rounded rectangle	Limit 2
12 Bend - Cylinders	Limit 2	30 Rectangular duct - Bend	Limit 1
13 Cone to Cone - Bend	Limit 3	31 Rounded rectangle to rounded rectangle - cut	Limit 3
14 Cone to Cone - Bifurcation	Limit 3	32 Rectangle to Rectangle - Cut	Limit 3
15 Bifurcation - Cylinders	Limit 2	33 Reserved	
16 Cylinder to cone - Bend	Limit 3	36 Round to Round Bifurcation – Non symmetrical	Limit 3
17 Cylinder to cone - Bifurcation	Limit 3	34 Offset cone - Unparallel	Limit 3
18 Bend - Cylinders	Limit 2	35 Rectangle to round – Offset - Unparallel	Limit 3

Other input limits

	Parameter	Lower limit	Upper limit
General limits	height H	$10 \cdot T$	nil
	diameter D2	$10 \cdot T$	nil
	diameter D1	$10 \cdot T$	nil
	diameter D	$10 \cdot T$	nil
	length L	$5 \cdot T$	nil
	height H1	$5 \cdot T$	H
	length X1	$5 \cdot T$	nil
	length Y1	$5 \cdot T$	nil
	radius R1	nil	$0.5 \cdot (\min X1 Y1)$
	length X2	$5 \cdot T$	nil
	length Y2	$5 \cdot T$	nil
	radius R2	nil	$0.5 \cdot (\min X2 Y2)$
	offset X	$-2 \cdot (\max H X1 X2)$	$2 \cdot (\max H X1 X2)$
	offset Y	$-2 \cdot (\max H Y1 Y2)$	$2 \cdot (\max H Y1 Y2)$
	angle A	0.0	180.0
	angle A1	-180.0	180.0
	weld offset WO	$-0.7 \cdot T1$	$5 \cdot T1$

Specific limits

1 Cone

$D1 \geq D2$

2 Offset Cone

$D1 \geq D2$

offset X	$-2 \cdot (\max H D1)$	$2 \cdot (\max H D1)$
offset Y	$-2 \cdot (\max H D1)$	$2 \cdot (\max H D1)$

3 Round to round Bifurcation

offset X	$2 \cdot T + 0.5 \cdot D2$	$2 \cdot (\max H D1 D2)$
offset Y	$-2 \cdot (\max H D1 D2)$	$2 \cdot (\max H D1 D2)$

6 Bifurcation - Rectangle to round

offset X	$2 \cdot T + 0.5 \cdot D2$	$2 \cdot (\max H X1 D2)$
offset Y	$-2 \cdot (\max H Y1 D2)$	$2 \cdot (\max H Y1 D2)$

9 Bifurcation - Rounded rectangle to rounded rectangle

offset X	$2 \cdot T + 0.5 \cdot X2$	$2 \cdot (\max H X1 X2)$
----------	----------------------------	--------------------------

(continued)

Parameter	Lower limit	Upper limit
10 & 11 [Cone to Cylinder]		
13 & 14 [Cone to Cone]		
16 & 17 [Cylinder to cone]		
Bifurcation & Bend		
D1≠D2		
12 Bend - Cylinders		
height H	5•T	nil
15 Bifurcation - Cylinders		
A+A1≠180.0		
360-A-A1≠180.0		
height H	5•T	nil
height L1	5•T	nil
angle A	0.0	360.0
A≠180.0		
angle A1	0.0	180.0
angle A1	0.0	360.0-A
18 Bend - Cylinders		
N≥0		
radius R1	0.5•D+3•T	nil
length L	0.0	nil
length L1	0.0	nil
cutting gap CG	0.0	nil
19 Inlet on Cone		
cone height H	2•H1+D	nil
length L	0.5•D+H1	H-0.5•D-H1
height H1	10•T	nil
cone diameter D1	D	nil
cone diameter D2	D1	nil
20 Inlet on Cone		
cone height H	2•H1+D	nil
length L	0.5•D	H-0.5•D-H1
height H1	10•T	nil
cone diameter D1	D	nil
cone diameter D2	D1	nil
21 Branch - Cylinders		
height H	5•T	nil

(continued)

Parameter	Lower limit	Upper limit
22 Intersection - Cone with round duct - 90°		
D1≥D2		
diameter D	10•T1	nil
offset X	0.0	0.5•D1
offset Y	-0.5•D1	0.5•D1
23 Intersection - Cone with round duct - angle		
D1≥D2		
diameter D	10•T1	nil
offset Y	-0.5•D1	0.5•D1
pipe length	10•T	nil
angle A	-90.0	90.0
25 Intersection - Cone with rectangular duct - 90°		
D1≥D2		
offset X	0.0	0.5•D1
offset Y	-0.5•D1	0.5•D1
26 Intersection - Cone with rectangular duct - angle		
D1≥D2		
offset Y	-0.5•D1	0.5•D1
pipe length L	10•T	nil
angle A	-90.0	90.0
30 Rectangular duct - Bend		
length L1	0.0	nil
width X1	10•T1	nil
width Y1	10•T1	nil
radius R1	10•T1	nil
length L	0.0	nil

nil: no limit

Entities drawn for each pattern

After parameter input, the program draws the 3D entity, the 2D unfolded mesh, and/or a 2D contour of the unfolded mesh, according to configuration settings and the following table:

(In general you can choose not to draw the 3D Mesh and you can choose not to draw either the 2D unfolded Mesh or the 2D contour. See note ^[0].)

	3D Mesh	2D Mesh	2D contour
1 Cone	No	No	Yes ^[0]
2 Offset Cone	Yes	Yes	Yes
3 Round to round - Bifurcation	Yes	Yes	Yes
4 Rectangle to round	Yes	Yes	Yes
5 Rectangle to round - Offset	Yes	Yes	Yes
6 Bifurcation - Rectangle to round	Yes	Yes	Yes
7 Rectangle to Rectangle - Hopper	Yes	Yes	Yes
8 Rounded rectangle to rounded rectangle	Yes	Yes	Yes
9 Bifurcation - Rounded rectangle to rounded rectangle	Yes	Yes	Yes
10 Cone to Cylinder - Bend	Yes	Yes	Yes
11 Cone to Cylinder - Bifurcation	Yes	Yes	Yes
12 Bend - Cylinders	No	No	Yes ^[0]
13 Cone to Cone - Bend	Yes	Yes	Yes
14 Cone to Cone - Bifurcation	Yes	Yes	Yes
15 Bifurcation - Cylinders	No	No	Yes ^[0]
16 Cylinder to cone - Bend	Yes	Yes	Yes
17 Cylinder to cone - Bifurcation	Yes	Yes	Yes
18 Bend - Cylinders	No	No	Yes ^[0]
19 Inlet on Cone	No	No	Yes ^[0]
20 Inlet on Cone	No	No	Yes ^[0]
21 Branch - Cylinders	No	No	Yes ^[0]
22 Intersection - Cone with round duct - 90°	Yes	No	Yes ^[0]
23 Intersection - Cone with round duct - angle	Yes	No	Yes ^[0]
25 Intersection - Cone with rectangular duct - 90°	Yes	Yes ^[1]	Yes ^[0]
26 Intersection - Cone with rectangular duct - angle	Yes	Yes ^[1]	Yes ^[0]
28 Cut Cylinder	No	No	Yes ^[0]
29 Cut Cylinder - Rounded rectangle	No	Yes	Yes
30 Rectangular duct - Bend	No	Yes ^[2]	Yes ^[0]
31 Rounded rectangle to rounded rectangle - cut	Yes	Yes	Yes
32 Rectangle to Rectangle - Cut	Yes	Yes	Yes
34 Offset cone - Unparallel	Yes	Yes	Yes
35 Rectangle to round – Offset - Unparallel	Yes	Yes	Yes
36 Round to Round Bifurcation – Non symmetrical	Yes	Yes	Yes

References:

^[0]: the 2D contour will be drawn although you have chosen not to draw it.

^[1]: only the rectangular duct

^[2]: only the sides to be bent

Appload

The program can also be loaded by using the APPLOAD command. Just select the **Tools, Load Application** menu.

A dialogue box appears (Load/Unload Applications). Browse to find the directory where the **litio.vlx** file is (this directory shall have been included in AutoCAD's search paths). Select the **litio.vlx** file, and press the **load** button. A message saying "litio.vlx file successfully loaded" should appear in the appropriate message box. Press the **close** button. You are ready to use the program.

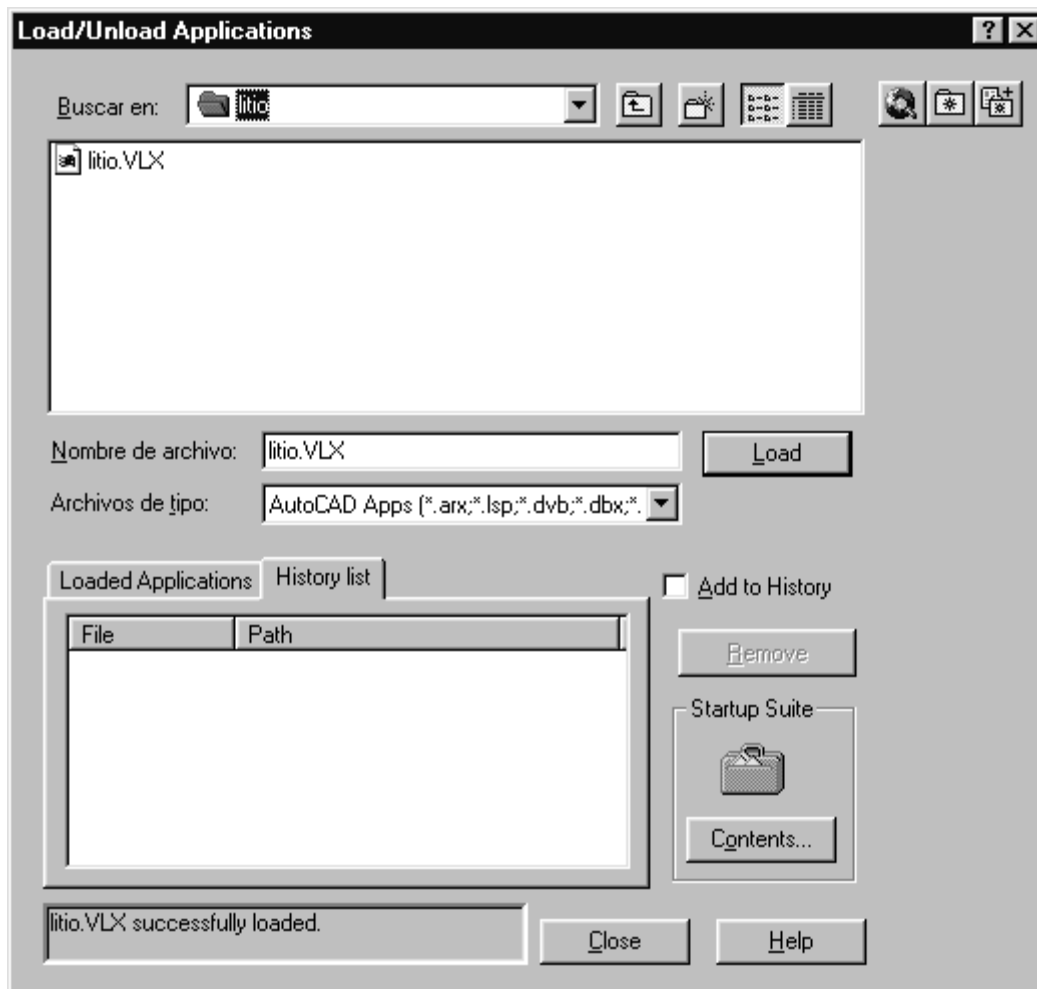

Error messages

Message

Cannot find litio.cfg [settings] file
It shall be located in an
AutoCAD support file search path.
Verify file name.

Cannot find litio.dcl [dialogue] file.
It shall be located in an
AutoCAD support file search path.
Verify file name.

Cannot find litio.slb [slides] file.
It shall be located in an
AutoCAD support file search path.
Verify file name.

Cutting planes intersect themselves,
or a cutting plane intersects a base.

litio.cfg [configuration] file corrupted.
Verify file integrity.

litio.dcl [dialogue] file corrupted.
Verify file integrity.

Error.
The pattern is
geometrically impossible

Internal error.
Please contact the developer.

Not a valid plane definition.
Definition points are aligned or
plane is parallel to a generatrix.

Not a valid plane.
Plane is parallel to a generatrix.

Not able to load GEOMCAL.
Please load GEOMCAL before running
the program.
[Type CAL on the command line,
press **enter** and try again].

Program
execution
cancelled

Not able to load or find
GEOMCAL. LITIO might need
to be customized for
some non-English AutoCAD versions.
See FAQ page at www.litio3d.com.ar

Solution

The program is not able to run if this file is missing,
corrupted or it is not located in an AutoCAD support file
search path. Please refer to AutoCAD user guide.

The program is not able to run if this file is missing,
corrupted or it is not located in an AutoCAD support file
search path. Please refer to AutoCAD user guide.

The program is not able to run if this file is missing,
corrupted or it is not located in an AutoCAD support file
search path. Please refer to AutoCAD user guide.

See page 13 for more details.

The file was found but it is corrupted. Download the file
again or use your back up files to restore it. If you erase
this file [litio.cfg], the program will create a new,
uncorrupted file.

The file was found but it is corrupted. Download the file
again or use your back up files to restore it.

See page 14 for more details.

The program has made a step that was not foreseen by
the author.

See page 13 for more details.

See page 13 for more details.

The program uses this standard AutoCAD module to
perform some calculations. If it is not loaded, the program
itself tries to load it. If the program has no success in this
task, it asks the user to load GEOMCAL manually. Please
refer to AutoCAD user guide.

the user has pressed the "Cancel" button, the "esc" key, or
otherwise cancelled the execution of the program

There are some command syntax changes in VLisp in some
non-English versions of AutoCAD 2006 (previous non-
English versions of AutoCAD do not have this problem!).
LITIO might need to be further customized for some non-
English AutoCAD R2006 versions. If so, please send us an
email

Agreement

Terms for download, evaluation, registration, use, etc. of LITIO.

Very important - Read carefully:

LITIO v 1.x End User Licence Agreement

Warning: Permission to use the *LITIO* v 1.x Software (THE PROGRAM), and its documentation is conditional upon you, the Customer, agreeing to the terms set out below. Do not download THE PROGRAM until you have read and accepted all the terms of this licence. Your downloading of the evaluation version of THE PROGRAM will be deemed to be your acceptance of the following terms. If You do not agree with these terms, you shall not use the Program.

1. Evaluation Version Only. The use of the evaluation version is limited to a period of 60 (sixty) days. During evaluation, you are encouraged to add a link in your website to our web site [www.litio3d.com.ar], including (at least) the following text: **LITIO - 3D sheet metal program for AutoCAD**. After the 60-day evaluation, you shall not use the evaluation version of the program. If you choose not to use the program, you shall erase it and destroy all its files and any additional information either supplied or downloaded. If you choose to use of the program, you shall register the program. You are also encouraged to add a link in your website to our web site [www.litio3d.com.ar], including (at least) the following text: **LITIO - 3D sheet metal program for AutoCAD**.

2. Licence. Subject to the terms of this licence you are granted a non-exclusive right to install and use THE PROGRAM on a single machine and make a single copy of THE PROGRAM for backup purposes only. You can purchase a multiple user license in order to use it on more than one machine. THE PROGRAM is considered to be in use when it is in the memory of a computer or is otherwise stored in a machine. THE DEVELOPERS may, if all licence fees have been paid in full and at its sole discretion, from time to time, provide you with codes to enable you to use THE PROGRAM. You are also encouraged to add a link in your website (links page) to our site [www.litio3d.com.ar], including (at least) the following text: **LITIO - 3D sheet metal program for AutoCAD**.

3. Your obligations. You hereby undertake: not to copy, reproduce, translate, adapt, vary, modify, decompose, disassemble, reverse engineer, create derivative works of, modify, sub-license, rent, lease, loan or distribute THE PROGRAM or its documentation; to supervise and control the use of THE PROGRAM in accordance with the terms of this licence; to ensure that your officers, employees and other agents who have authorised access to THE PROGRAM are made aware of the terms of this licence; not to provide or otherwise make available THE PROGRAM in any form to any person; and to advise THE DEVELOPERS in writing within seven (7) days of you becoming aware of any person using THE PROGRAM who is not licensed by THE DEVELOPERS to do so. You shall indemnify THE DEVELOPERS fully against all liabilities, costs and expenses, which THE DEVELOPERS may incur to a third party as a result of your breach of any of the provisions of this agreement. The entire risk as to the quality and performance of the program is with the user.

4. THE PROGRAM and its information. We reserve the right to revise and improve this product as it sees fit. This publication describes the state of THE PROGRAM at the time of its publication, and may not reflect THE PROGRAM at all times in the future.

5. Limited Warranty. THE DEVELOPERS warrant that THE PROGRAM media is free from defects in manufacture. THE DEVELOPERS will replace any defective media at no charge, subject to notification of the defect within thirty (30) days of the date of the commencement of this licence and this shall be your sole remedy for any such defect. THE PROGRAM and any documentation are provided AS IS and all warranties whether express, implied, statutory or otherwise, relating in any way to the subject matter of this agreement or to this agreement generally, including without limitation, warranties as to: quality; fitness; merchantability; correctness; accuracy; reliability; correspondence with any description or sample, meeting your or any other requirements; uninterrupted use; compliance with any relevant legislation and being error or virus free are excluded.

6. Limitation of Liability. THE DEVELOPERS shall not be under any liability to you in respect of any loss or damage (including sickness and death), personal injury and the Limited Warranty, (including consequential loss or damage) however caused, which may be suffered or incurred or which may arise directly or indirectly in respect to the supply of goods or services pursuant to this agreement or the failure or omission on the part of THE DEVELOPERS to comply with its obligations under this agreement.

7. Duration. The licence may be terminated without notice in the following circumstances: if you breach any term of this agreement; if you become the subject of insolvency proceedings; if you, being a firm or partnership, are dissolved; or if you destroy THE PROGRAM and documentation for any reason. Upon termination, you or your representative shall destroy any remaining copies of THE PROGRAM and documentation or otherwise return or dispose of such material in the manner directed by THE DEVELOPERS. Termination pursuant to this clause shall not affect any rights or remedies, which THE DEVELOPERS may have otherwise under this licence or at law.

8. Support. Nothing in this licence imposes an obligation on THE DEVELOPERS to rectify any software or documentation errors in THE PROGRAM or to provide you with any corrections, modifications, enhancements or other form of support in relation to THE PROGRAM. THE DEVELOPERS are under no obligation to update or maintain THE PROGRAM.

9. Assignment. You shall not transfer any of your rights and obligations under this licence to another party.

10. Waiver. Failure or neglect by THE DEVELOPERS to enforce at any time any of the provisions of this agreement shall not be construed or deemed to be a waiver of THE DEVELOPERS' rights under this licence.

11. Governing law and Severability. This agreement will be governed by and construed according to the law of the Republic of Uruguay. The parties irrevocably submit to the exclusive jurisdiction of the Courts of the Republic of Uruguay. This agreement is deemed to have been made in the Republic of Uruguay. If any provision of this agreement, according to the law of the Republic of Uruguay, is held invalid, unenforceable or illegal for any reason, this agreement shall remain otherwise in full force apart from such provision or part provision, which shall be deemed, deleted.

12. Entire Agreement. This agreement constitutes the entire agreement between the parties for the subject matter referred to in this agreement. Any prior arrangements, agreements, representations or undertakings are superseded. No modification or alteration of any clause of this agreement will be valid except in writing signed by each party.

Index

Description	3
Hardware & Software Requirements	3
Standards	3
Remarks	4
Agreement Highlights	5
Program limitations for unregistered users	5
Registration and Pricing	5
Installation.....	6
Use	6
Dialogue boxes	7
Patterns available	17
Input parameters for each pattern	23
Input values Limits.....	25
Entities drawn for each pattern	29
Appload	30
Error messages.....	31
Index	34